MUSCLE COLLEGE

THE ULTIMATE GUIDE

Why You're Struggling to Lose Excess Fat and Build More Muscle

—And What to Do Differently

A biology-based approach to improving your health and aging strong after 35—without starving yourself or spending endless hours in the gym.



Table of Contents

Introduction I
How to Lose Excess Fat and Build More Muscle to Improve Health and Age Strong I
My First Discovery II
The Life-Changing Revelation III
The Anatomy of an Effective Body Transformation Program 1
1. Understanding How Transformation Works 2
2. Having a Strategic Nutrition Plan 2
3. Building More Muscle Naturally 3
4. Employing the Correct Techniques 3
5. Adding an Effective Build Protocol 4
From Excess Body Fat to Lean and Healthy 5
1. Achieve Ketogenic Conversion and Make the Switch 5
2. Boost Metabolism and Maximize Fat Burning 7
3. Break Through Stagnation and Plateaus 8
4. Boost Next-Level Health and Body Regeneration 9
Building More Muscle Naturally as You Age 10
Muscle Declines With Age 10
What Accelerates Muscle Decline 11
You Need More Muscle 11
How to Grow Your Muscles Naturally as You Age 12
1. Nutrition: Creating the Right Metabolic Environment 12
2. The Muscle-Growth-Trigger Mechanism 12
3. The Layered Development Mechanism 14
4. The Anti-Plateau Phasing Mechanism 16
5. The Resting Protocol 16
What This Means for You 16
Unlocking Your Inner Greatness and Finding Time to Work on You 18
The Unfortunate Reality 18
1. Oversimplified Advice That Ignores Biology 18
2. Incomplete Solutions With Exaggerated Promises 20
3. Fitness Hype Disguised as Education 20
4. Training Techniques That Aren't Right for You 20

© 2026 MUSCLE COLLEGE ONLINE LTD

5. The Myth of Localized Fat Loss 21
6. Products and Enhancers Promising Quick Results 21
Finding Time to Work on Yourself 21
Everything Else You Need to Know Before You Get Started 23
Who Our Transformation Programs Are NOT Suited For 23
1. Those Already Thriving on Other Programs 23
2. Those Opposed to Ketogenic Nutrition 23
3. Ego-Lifters and Heavy-Lifting Enthusiasts 24
4. Performance-Enhancer Users and Quick-Fix Seekers 24
5. Couch Potatoes Who Believe in Miracles 24
What You Should Expect With Our Approach 25
Weeks 1–2: Ketogenic Conversion™ 25
Months 1–4: Activate and Accelerate Fat Burning 26
Months 5–8: Thicken and Build More Muscle 27
Months 9–12: Harden and Reveal Your Transformation 27
When You're Ready to Get Started 28
Your Next Life-Changing Step 29
You Have Two Options 29
Option One: Figure It Out Yourself 29
Option Two: Use the System I've Already Developed 30

© 2026 MUSCLE COLLEGE ONLINE LTD

Introduction



Did you know that most people trying to lose excess fat, build more muscle, and improve their health overlook one crucial piece of the puzzle?

It took a life-threatening health scare for me to finally discover it.

Today, I feel younger and more energetic than I've ever felt in my life. And although there's no guarantee, I believe I've given myself a better chance of living longer, aging stronger, and doing so more gracefully.

How to Lose Excess Fat and Build More Muscle to Improve Health and Age Strong

But this isn't about me. It's about you and how you can become the best version of yourself, no matter how many times you've tried and failed.

You shouldn't have to struggle endlessly to lose excess fat and build muscle. Nor should you have to accept being out of shape, feel ashamed of making little progress at the gym, or live with the fear of health complications and accelerated decline as you grow older, losing your self-esteem along the way.

Being in shape shouldn't be reserved for younger people. And transforming your body shouldn't be so difficult.

That's why I founded Muscle College.

I know the pain.

I've experienced the frustration.

And I've learned through a life-threatening health episode.

Now I want to show you what works in the real world, especially if you're over 35.

© 2026 MUSCLE COLLEGE ONLINE LTD

We've developed an effective, biology-based program that shows you how to lose excess fat without starving yourself and build more muscle without lifting heavy weights or spending endless hours working out.





In short, a way to transform your body without turning your life upside down.

My First Discovery

When I was about 35, I wanted to lose weight because I was badly out of shape.

So I followed the conventional "eat less and move more" approach.

It left me constantly hungry and exhausted, to the point where looking good simply wasn't worth living that way.

Then I discovered the ketogenic diet.

It promised to work with my body's biology, particularly the hormonal effects of what we eat, rather than simply focusing on counting calories.

© 2026 MUSCLE COLLEGE ONLINE LTD

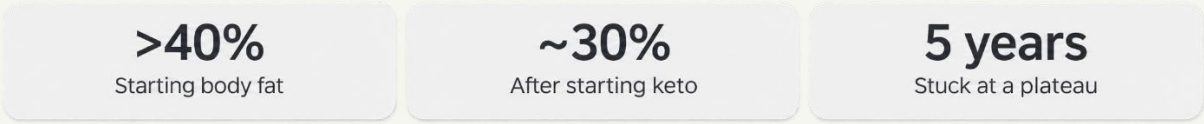

It emphasized that the quality of what you eat matters more than simply how much you eat.

When I started, I reduced my body fat from over 40% to just above 30%.

But then I got stuck.

Despite eating almost no carbohydrates, practicing intermittent fasting, and exercising regularly, I remained stuck at around 30% body fat for five years.

Five years!

And I was still weighing approximately 130 kg.

The Health Scare That Changed Everything

During this period, I developed a blood clot in my leg that traveled to my lungs, causing a pulmonary embolism.

This placed considerable strain on my heart, which eventually became weakened.

My doctor explained that I needed to improve my health markers, lower my blood pressure and bad cholesterol, and lose excess fat while building more muscle to support my recovery.

Ironically, he recommended ketogenic nutrition.

When I told him I'd already been following the ketogenic diet for years, he was shocked.

He explained that many people mistakenly believe that simply eliminating carbohydrates is the same as following ketogenic nutrition correctly.

He tasked me with researching what actually made the diet effective.

And with my health on the line, I needed answers. Fast!

The Life-Changing Revelation

After a month or two of research, one particular hormone caught my attention.

Insulin.

© 2026 MUSCLE COLLEGE ONLINE LTD

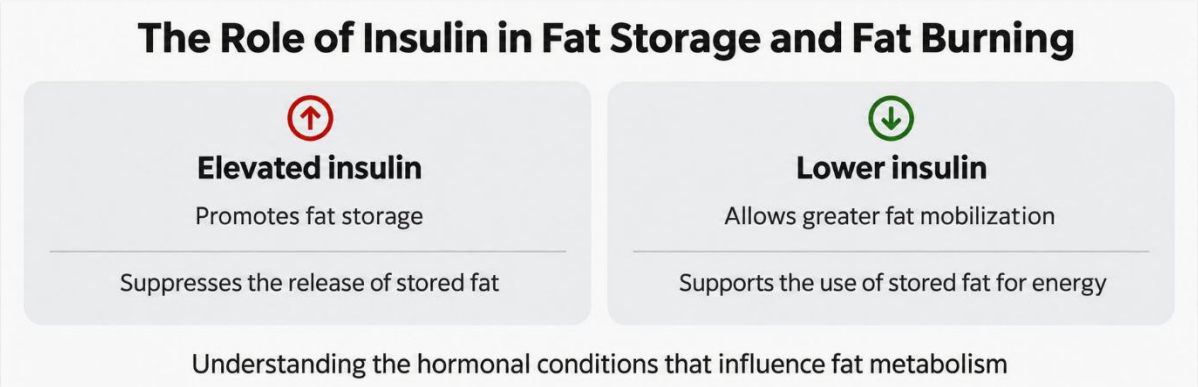

Insulin is an essential physiological hormone. But when it remains elevated, two critical things happen:

1. It favors storing what you eat as fat.
2. It blocks fat burning.

I realized that simply eating less wasn't addressing the problem I needed to reverse.

I needed to create the hormonal conditions that would allow my body to access its stored fat for energy by keeping insulin at the lowest healthy level for extended periods.

I've come to call this principle the **"Absence of Insulin."**

It's a simplified explanation of a more complex physiological process, but understanding it completely changed my approach to nutrition.

Looking back, I identified four mistakes that had kept me stuck.





Old habits die hard, don't they?

Once I corrected these mistakes and approached ketogenic nutrition more effectively, everything changed.

I finally broke through the plateau that had frustrated me for years and reduced my body fat from over 30% to below 10%.

More importantly, I improved my health and regained my energy.

That experience taught me something invaluable.

Following instructions without understanding why they're necessary is one of the biggest mistakes you can make.

That's why this guide won't simply tell you what to do. I'll explain why the different mechanisms matter and how they work together to help you transform your body.

Let's begin.

© 2026 MUSCLE COLLEGE ONLINE LTD

The Anatomy of an Effective Body Transformation Program

No two transformation journeys are exactly the same. But there are five essential components that every successful body transformation program must have.

Five components. One integrated transformation system.

ONE INTEGRATED SYSTEM

01 Understanding How Transformation Works
Work with the body's survival and adaptation mechanisms.



02 Strategic Nutrition Plan
Food provides both fuel and the building materials for repair and growth.



03 Building More Muscle Naturally
Support strength, vitality, and better energy use as you age.



04 Correct Techniques
The right methods, applied correctly, produce the right results.



05 Build Protocol: Rest & Recovery
Recovery is part of the transformation system, not an afterthought.



© 2026 MUSCLE COLLEGE ONLINE LTD

1. Understanding How Transformation Works

Every successful transformation requires a well-designed system or strategic program.

Think of a system as several mechanisms working together to achieve a specific goal.

When it comes to losing excess fat and building more muscle, there are two fundamental biological laws you need to understand.

First, **the human body is programmed for survival.**

Second, **to ensure its survival, the body has built-in mechanisms that allow it to adapt to the conditions it's exposed to.**

Understanding these principles allows you to work with your body's biology to achieve your transformation rather than constantly fighting against it.

2. Having a Strategic Nutrition Plan

Every successful body transformation starts with a strategic nutrition plan. I can never overemphasize that fact.

You've probably heard the saying, "You are what you eat."

Quite literally, what you eat and drink influences your physical health, energy levels, and long-term well-being.

But here's where we often miss the point.

We tend to think of food only as a source of energy. Carbohydrates and fats are two of the body's main energy sources, providing the fuel needed for movement, organ function, and basic metabolism.

But food also provides the nutrients and building blocks your body needs to build, maintain, and repair itself.

Protein, for example, breaks down into amino acids, the primary building blocks for growing, maintaining, and repairing tissues such as muscles, skin, and organs.

Fats also contribute to cell structure and hormone production.

Then there are vitamins, minerals, and water. Although they don't directly provide energy, they play essential roles in metabolism, hydration, and maintaining normal body functions.

© 2026 MUSCLE COLLEGE ONLINE LTD

I want you to understand this distinction because it's critical to your transformation.

Food isn't just fuel. It's also your body's building material.

Neglect that, and your transformation could come to a grinding halt.

3. Building More Muscle Naturally

Muscle burns energy, including fat, even while you're resting.

Building more muscle increases your body's ability to use energy while improving strength, health, and vitality.

Unfortunately, muscle naturally declines as we grow older.

That's just how the cookie crumbles.

But you don't have to become a professional bodybuilder to preserve or build muscle.

Women can develop fuller glutes and thighs while working toward a smaller waist to create a feminine, pear-shaped silhouette.

Men can develop broader shoulders and a smaller waist to achieve a masculine V-shaped physique.

Every successful body transformation needs a strategy for building and preserving muscle.

4. Employing the Correct Techniques

Consistency is important, but consistently doing something wrong won't produce the results you want.

Technique trumps consistency every time.

The key is understanding which techniques to use, how to apply them correctly, and when to make adjustments.

Then you apply what works consistently.

© 2026 MUSCLE COLLEGE ONLINE LTD

5. Adding an Effective Build Protocol

Muscle growth is triggered during workouts.

Nutrition provides the building blocks.

And much of the actual growth and repair takes place while you rest, particularly during sleep.

That's why your transformation program must include a well-planned recovery protocol that gives your body enough time to repair, rebuild, and grow.

Rest isn't an afterthought. It's part of the transformation system.

Now that you understand the five essential components of an effective body transformation, it's time to see how they work together to take you from where you are today to your desired transformation goal.

In the next chapter, I'll show you how to begin losing excess fat, building more muscle, improving your health, and aging strong.

© 2026 MUSCLE COLLEGE ONLINE LTD

From Excess Body Fat to Lean and Healthy

When I finally started losing excess fat and building more muscle, I was amazed by how quickly my physique changed.

After spending years stuck at over 30% body fat, I suddenly began seeing a dramatic transformation. Within just a few months, my excess fat was disappearing while my muscles became noticeably bigger.

Yeah, months, not days!

Natural transformation takes time because your body needs to adapt.

Here are the four strategies that got me to where I am today. The journey wasn't easy, and I encountered plenty of bumps and bruises along the way. But what I'm sharing with you is the refined version of everything I've learned.

1. Achieve Ketogenic Conversion and Make the Switch

If you're struggling with excess fat, muscle loss, or both, chances are your body is stuck in what I call **"store fat and sacrifice muscle" mode.**

Your first objective is to switch to **"burn fat and preserve muscle" mode.**

We achieve this through a strategic ketogenic nutrition process that creates the conditions for the absence-of-insulin mechanism.

I call this process **Ketogenic Conversion™.**

Most people consume carbohydrate-rich foods as everyday staples. When you eat carbohydrates, your body breaks them down into glucose, which insulin helps transport into your cells to provide energy.

Over time, and for reasons not fully understood, your cells may become less responsive to insulin. This condition is called insulin resistance.

The body responds by producing more insulin.

As this condition persists, eating starchy carbohydrates causes insulin levels to rise and remain elevated.

© 2026 MUSCLE COLLEGE ONLINE LTD

This promotes fat storage and blocks fat burning, while encouraging muscle breakdown to produce more glucose.

Ketogenic Conversion reverses this process, switching your body toward fat burning and muscle preservation.

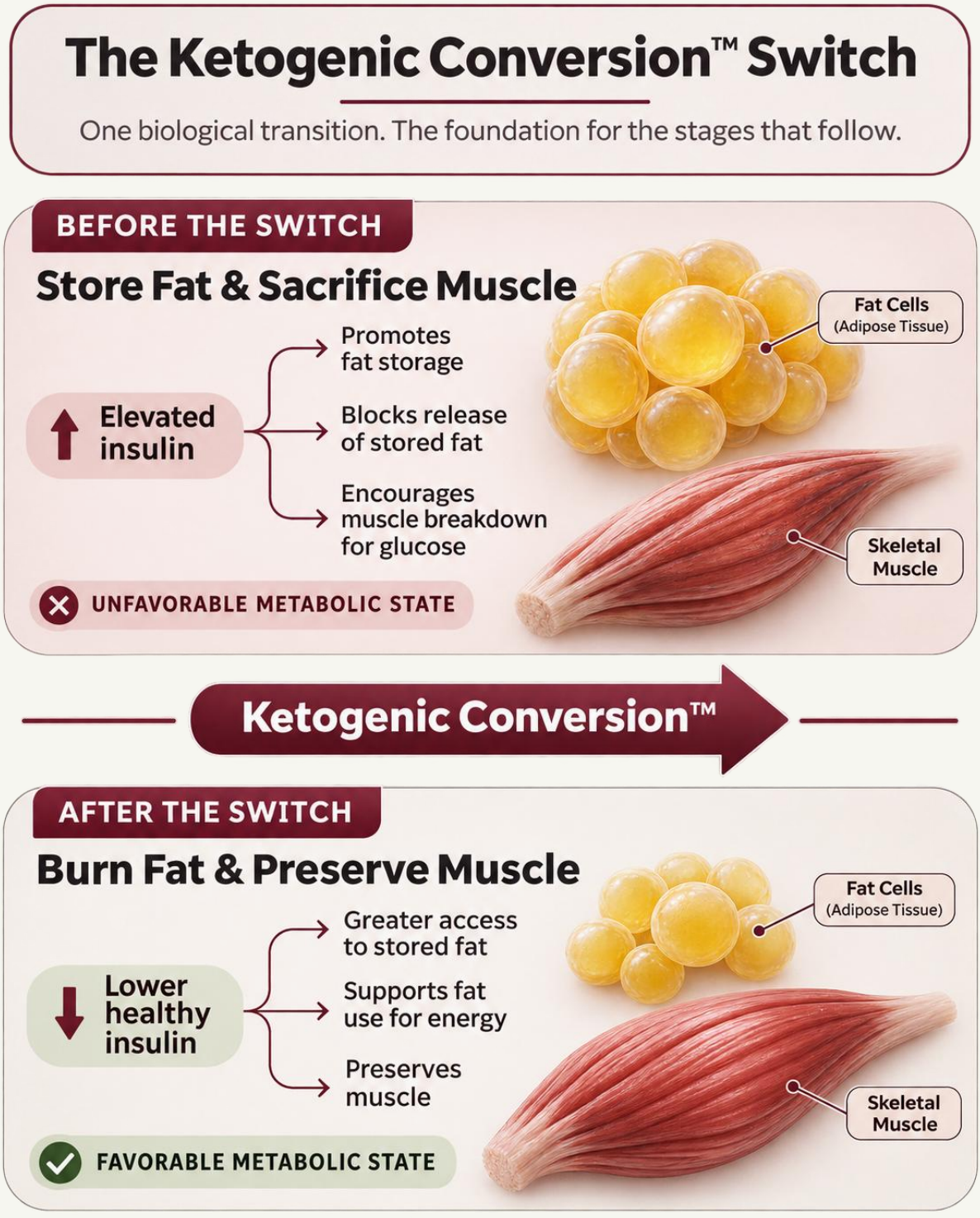

2. Boost Metabolism and Maximize Fat Burning

Once you've achieved Ketogenic Conversion™, the next stage is to accelerate fat burning.

Remember, muscle burns fat.

And the more muscle you have, the more you can accelerate fat oxidation, or fat burning.

This is where we introduce our strategic muscle-growth system.

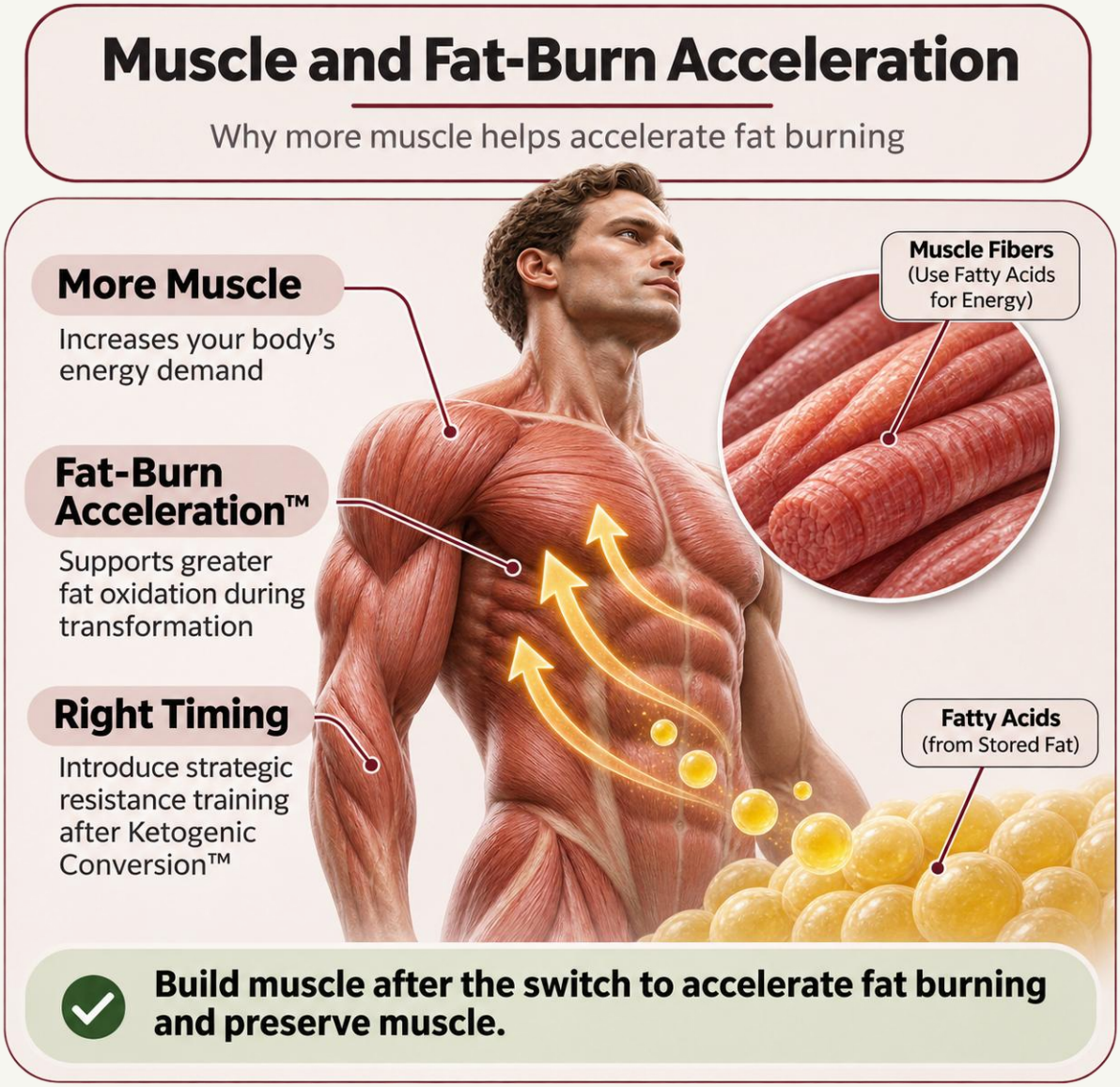

But timing matters.

We introduce muscle-building workouts only after your body has switched to using fat for

energy and established the conditions for muscle preservation.

Start building muscle too early, while your body is still sacrificing it, and you risk losing even more muscle.

That's why we make the nutritional switch first and introduce muscle-building workouts afterward.

3. Break Through Stagnation and Plateaus

Your body is constantly adapting to the conditions it's exposed to.

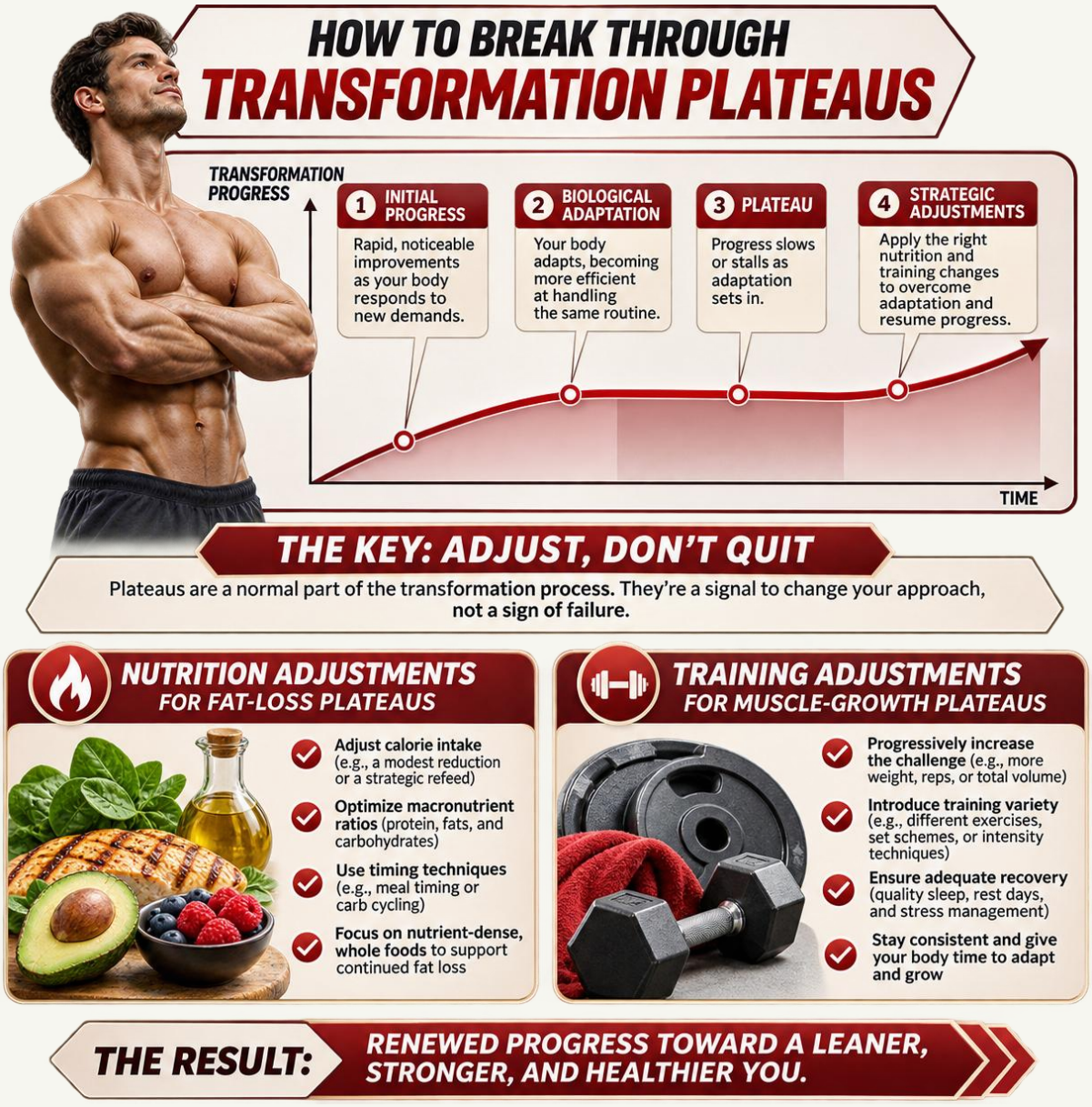

© 2026 MUSCLE COLLEGE ONLINE LTD

And the same mechanisms that help you make progress can eventually cause that progress to slow down or stall.

When fat loss stalls, we adjust our nutritional techniques.

When muscle growth stalls, we adjust our growth-trigger techniques.

These strategic adjustments help break through plateaus and keep your transformation moving toward your goals.

When your body adapts, we adjust the techniques.

4. Boost Next-Level Health and Body Regeneration

Your transformation should improve your health, not simply your appearance.

That's why we look beyond body-fat percentage and muscle size.

Gut health, reduced stress and inflammation, hormonal balance, adequate rest and sleep, and workouts lasting less than an hour all play important roles.

These factors influence how well your body functions, repairs itself, and adapts throughout your transformation.

We also monitor meaningful indicators such as your health markers, appetite, energy levels, recovery, and overall well-being.

Looking better should never come at the expense of your health.

Our ultimate goal is to help you become leaner, healthier, stronger, and more energetic so you can enjoy a better quality of life as you grow older.

© 2026 MUSCLE COLLEGE ONLINE LTD

Building More Muscle Naturally as You Age

You already know that muscle is essential for losing excess fat and staying lean. But its benefits go far beyond appearance.

Muscle is a remarkable organ whose health benefits have taken center stage in recent years.

More people are recognizing the importance of protein and resistance training, hoping to build muscle while losing excess fat.

Unfortunately, many still struggle because they're using incomplete or ineffective techniques.

Muscle supports strength, metabolic health, mobility, and physical independence as we age.

Yet, ironically, we naturally tend to lose muscle when we need it most.

Nature is weird like that.

Muscle Declines With Age

One school of thought divides human development into three broad stages.

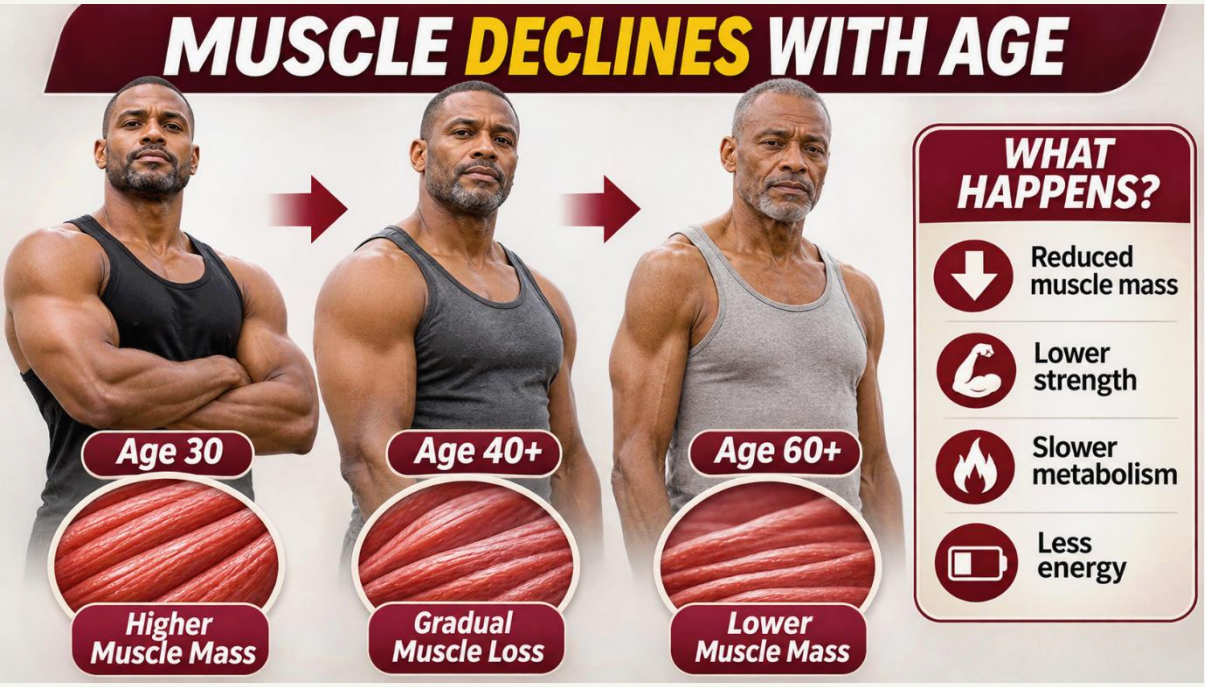

The first is **growth and development**, from birth to prepubescence.

The second is **reproduction**, beginning at puberty and continuing through early adulthood. During this stage, reproductive hormones support fertility, physical maturity, and muscle development.

The third is what some evolutionary perspectives describe as **self-preservation and survival**, characterized by muscle decline and fat accumulation. According to this theory, the body shifts toward conserving energy rather than maintaining large amounts of muscle.

Whatever the explanation, muscle declines, loose tissue becomes more prominent, and fat tends to accumulate as we age.

What Accelerates Muscle Decline

Our modern lifestyles often make matters worse.

Sedentary behavior promotes muscle loss, while poor nutrition fails to provide the nutrients required for muscle development.

The belief that building muscle requires extremely heavy weights or endless gym sessions discourages many people from even trying.

And excessive calorie restriction can deprive the body of the building blocks it needs for growth and repair.

You Need More Muscle

Does aging spell doom?

Absolutely NOT!

Just because muscle naturally declines with age doesn't mean you should let it go.

In fact, you need it more as you grow older.

Muscle is a must-have if you want to maintain good health, boost your vitality, improve your chances of longevity, and age stronger and more gracefully.

© 2026 MUSCLE COLLEGE ONLINE LTD

How to Grow Your Muscles Naturally as You Age

Employing the right system is critical.

Remember, an effective system brings several mechanisms together to achieve a specific goal. Each mechanism uses carefully selected techniques to accomplish its assigned task.

Our muscle-building system combines five mechanisms.

1. Nutrition: Creating the Right Metabolic Environment

Before building muscle, you need a metabolic environment that supports fat burning and muscle preservation.

That's why Ketogenic Conversion™ comes first.

Once the right nutritional conditions are established, we introduce strategic resistance training while providing the nutrients your body needs for muscle growth.

2. The Muscle-Growth-Trigger Mechanism

Building muscle isn't simply about lifting weights. If it were, we'd all be buff!

It's about creating the right stimulus for muscle growth.

Different training techniques produce different results. Bodybuilders focus on muscle growth and volume, powerlifters emphasize strength, while marathon runners focus on stamina and endurance.

Our system focuses on triggering muscle growth.

We combine three time-tested bodybuilding techniques to achieve this.

Time Under Tension

Time under tension refers to the period during a set when your muscles remain under continuous load.

We use this technique to keep the muscles working within the intended growth-trigger range.

© 2026 MUSCLE COLLEGE ONLINE LTD

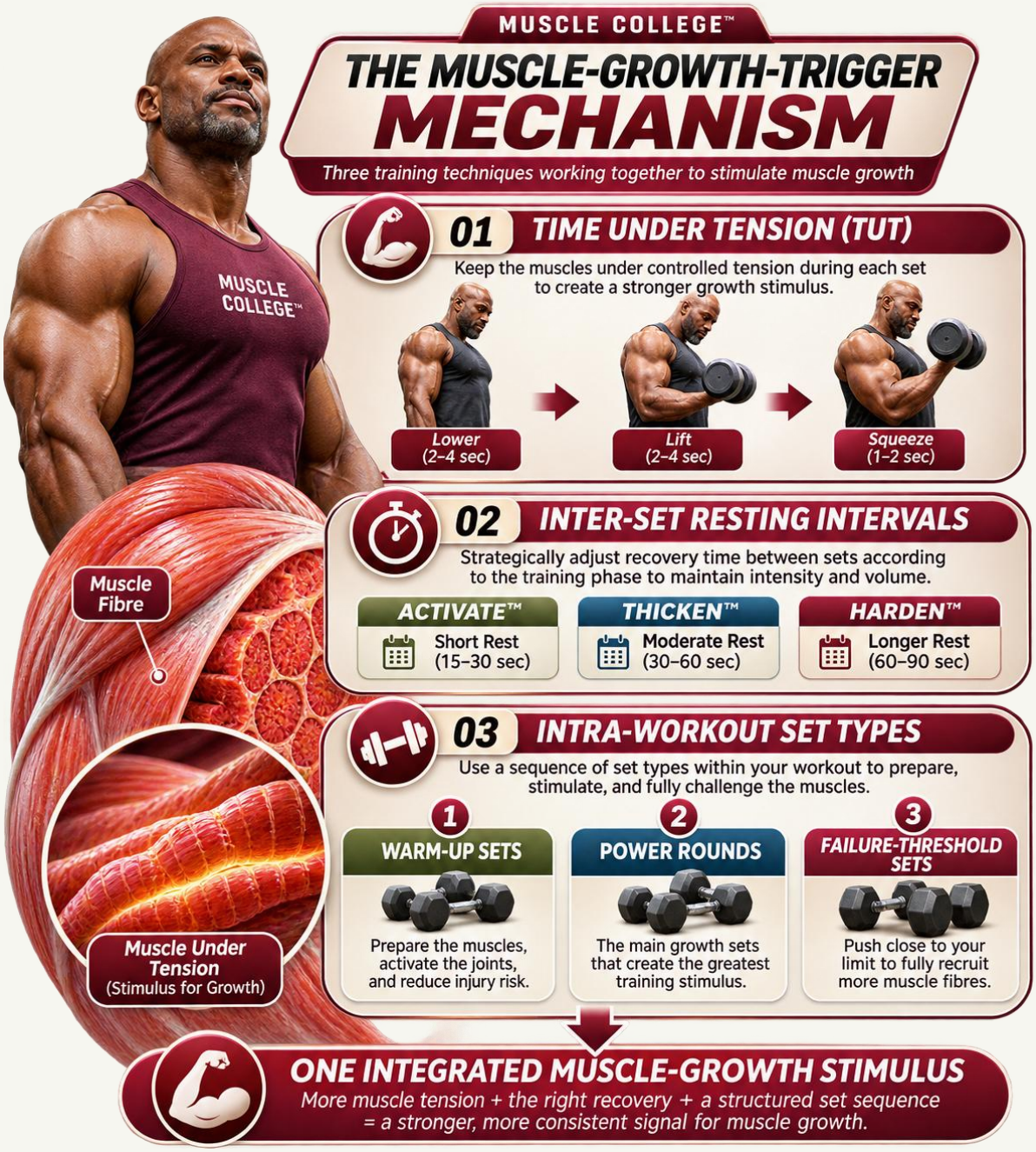

Inter-Set Resting Intervals

The amount of time you rest between sets influences the training stimulus.

There's an effective resting range for muscle growth. Rest too long, and the emphasis can shift toward strength. Rest too briefly, and it can shift toward stamina and endurance.

We adjust these intervals according to the training phase.

© 2026 MUSCLE COLLEGE ONLINE LTD

Intra-Workout Set Types

Every set in an effective muscle-building workout has a specific purpose.

We've optimized our workouts around three types of sets:

Warm-Up Sets: Prepare the primary and supporting muscles, tendons, and ligaments while increasing blood circulation to the working muscles.

Power Rounds: Challenge the activated muscle group and develop its tolerance for demanding work.

Failure-Threshold Sets: Push the muscles toward the intended growth stimulus, building on the preparation from previous sets.

Together, these techniques form our **Muscle-Growth-Trigger Mechanism**.

3. The Layered Development Mechanism

Building muscle is much like building a house.

You lay the foundation, build the structure, and finish with the roof.

Our program follows the same progression.

MC Activate™ — Laying the Foundation

This phase prepares your muscles, joints, and supporting structures by establishing a strong mind-muscle connection.

We call it Activate for a reason, and this phase is critical. As you begin challenging your muscles with the right growth stimulus, your body adapts by improving the blood supply to the working muscle groups. Over time, resistance training can stimulate the development of additional tiny blood vessels, called capillaries, which help deliver oxygen and nutrients to the muscles.

This is an important part of establishing the foundation for sustained muscle growth.

We focus on activating underused muscles, strengthening supporting muscles, and preparing the fascia using very light weights and higher repetitions.

This is the foundation of the entire program.

© 2026 MUSCLE COLLEGE ONLINE LTD



MC Thicken™ — Building the Structure

Once the foundation is established, we shift our focus to increasing muscle size, thickness, and volume.

© 2026 MUSCLE COLLEGE ONLINE LTD

We adjust weights, repetitions, and resting intervals to provide a greater growth stimulus.

MC Harden™ — Finishing the Structure

In the final phase, we place greater emphasis on strength while continuing to develop muscle volume.

By now, your muscles are prepared to handle relatively heavier, but still manageable, weights.

Each phase builds on the previous one, allowing your muscles to develop progressively.

4. The Anti-Plateau Phasing Mechanism

As your muscles grow, they gradually adapt to the training stimulus, making it less effective. Eventually, progress can stall.

Our anti-plateau mechanism addresses this by strategically adjusting the techniques within the Muscle-Growth-Trigger Mechanism.

We modify repetitions, weights, resting intervals, and set structures according to the training phase to keep stimulating growth.

5. The Resting Protocol

Training triggers muscle growth. Nutrition provides the building blocks. Rest allows the muscles to repair, rebuild, and grow.

That's why recovery must be planned into the program.

We manage rest between muscle-group workouts, recovery between training phases, and adequate sleep.

Without sufficient recovery, you're compromising the very growth you're working to achieve.

Rest isn't an afterthought. It's part of the muscle-building system.

What This Means for You

These five mechanisms work together to create an effective muscle-building system,

© 2026 MUSCLE COLLEGE ONLINE LTD

particularly for those who prefer lighter weights and don't have hours to spend at the gym.

You only need three to four workout sessions per week, each lasting less than an hour, using lighter, manageable weights.

Correct nutrition. Tailored techniques. Streamlined progression. Planned recovery.

All working together to help you build more muscle naturally, improve your health, and age strong.

And you might just start feeling pumped like a teenager again!

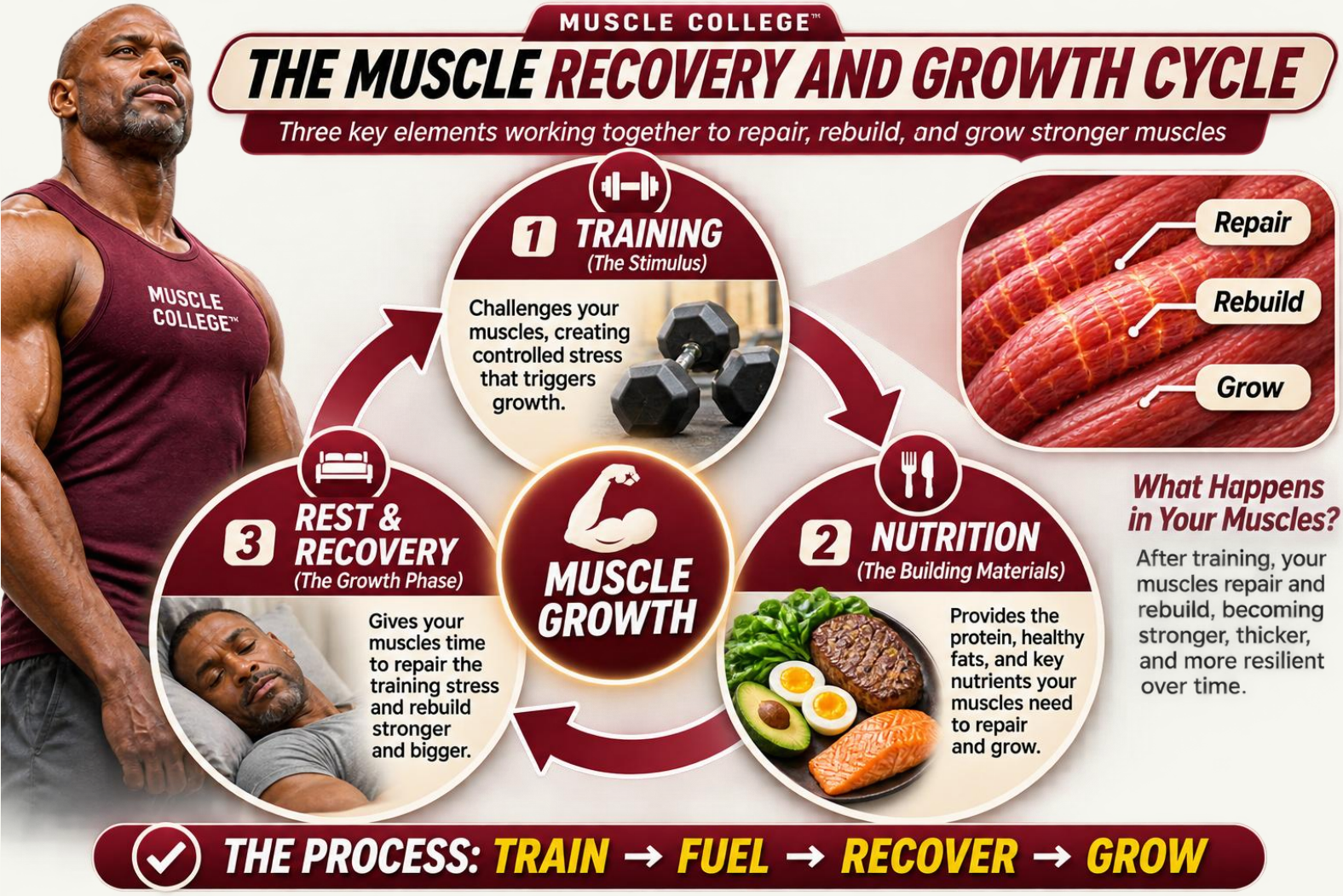

Unlocking Your Inner Greatness and Finding Time to Work on You

If you've ever wanted to improve your appearance and health but felt you lacked the knowledge or time, trust me, you're not alone.

Between work, family, and everyday responsibilities, spending hours in the gym simply isn't practical for most people.

And when conventional advice leaves you constantly hungry and exhausted, it's tempting to give up entirely.

But I'd urge you not to give up just yet. Your health is too important for that. Give this method a try.

You don't need to sacrifice your happiness or responsibilities to transform your body. You need an approach that works.

The Unfortunate Reality

Unfortunately, misleading, ineffective, and unsustainable transformation methods are far too common.

Finding one that actually works may mean kissing a few frogs along the way.

Looking back, I can now recognize approaches that aren't worth my time.

Here are six warning signs you should watch out for.

1. Oversimplified Advice That Ignores Biology

The conventional calorie-deficit formula is a classic example.

"Eat fewer calories than your body burns."

Sounds logical, doesn't it?

But calculating exactly how much energy your body burns isn't as straightforward as they

make it sound. Your metabolism constantly adapts to changing conditions.

For example, prolonged calorie restriction can trigger survival responses that slow your metabolism, increase hunger, and encourage your body to hold on to stored fat.

Determining exactly how many calories you burn is difficult enough. Keeping that figure constant is practically impossible.

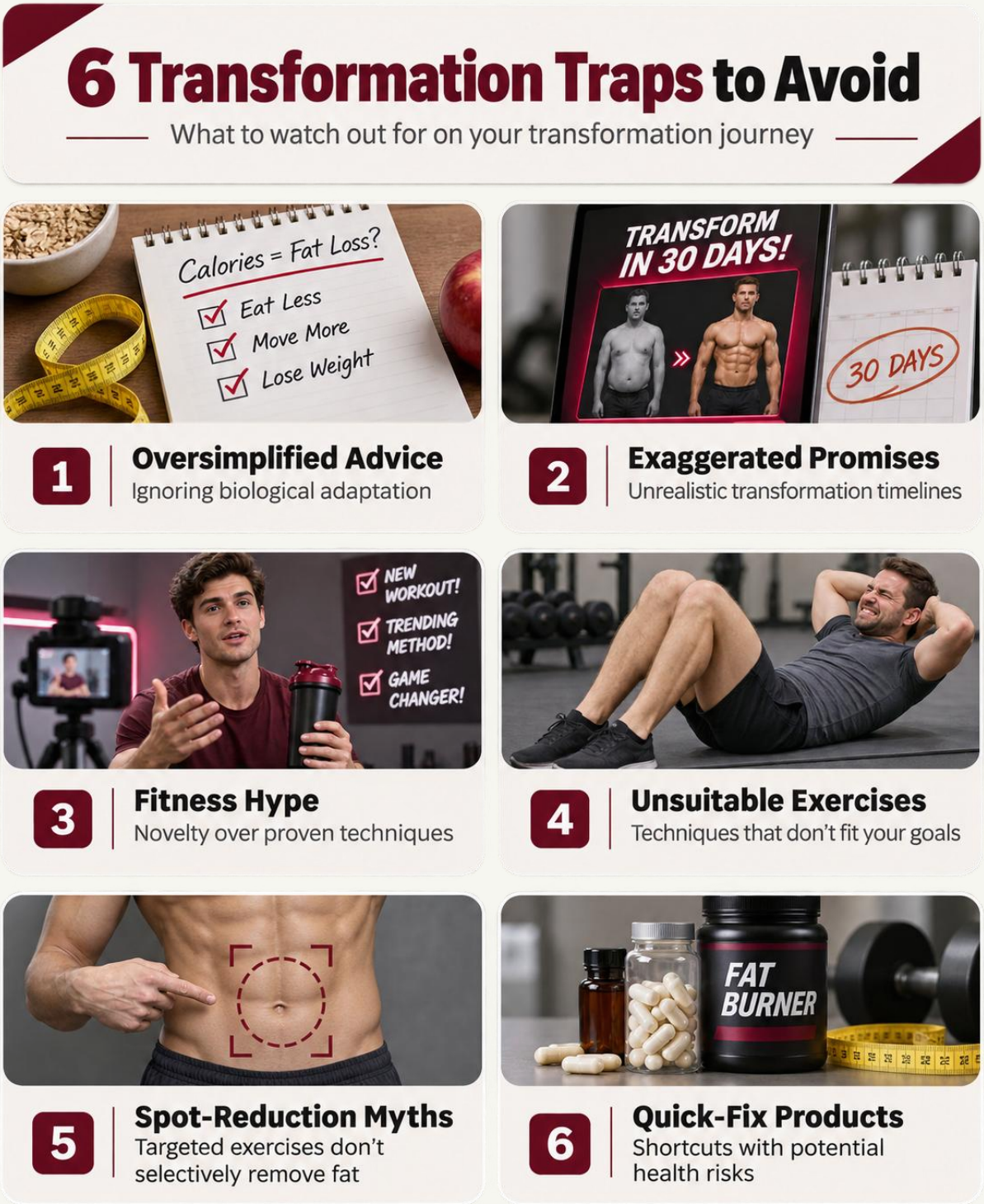

2. Incomplete Solutions With Exaggerated Promises

You've probably seen calisthenics or military-style workout challenges promising dramatic transformations in just 28 days.

Don't fall for those promises!

The idea that simply working out will automatically build muscle is a common misconception.

Marathon runners, sprinters, powerlifters, and bodybuilders often train similar muscle groups, yet achieve very different results because they employ different techniques.

Transformation takes time, and the correct techniques determine the results.

3. Fitness Hype Disguised as Education

Much of today's fitness content is designed to attract views, likes, and followers rather than educate.

Influencers promote supposedly revolutionary exercises while dismissing techniques that have worked for generations.

Don't confuse novelty with effectiveness.

Stick to established exercises that have stood the test of time.

4. Training Techniques That Aren't Right for You

Some of the exercises influencers demonstrate make me wonder, "What in the world are they training for?"

You'll see people forcing their joints and muscles into awkward positions, and others blindly copying them.

Here's my rule of thumb: **The most effective exercises work with your body's natural movement patterns.**

And if you're not a professional bodybuilder, you shouldn't even be thinking about prioritizing isolation exercises over compound movements.

Isolation exercises have their place, particularly when sculpting or shaping specific muscles.

But what exactly are you sculpting if you haven't developed the underlying muscle volume?

© 2026 MUSCLE COLLEGE ONLINE LTD

Build the foundation first. Shape it later.

5. The Myth of Localized Fat Loss

This is one I fell for myself.

You've probably seen influencers recommending endless abdominal exercises to flatten your tummy or facial exercises to eliminate face fat.

The idea is simple: Train the area where you want to lose fat.

I can't believe I was once gullible enough to fall for it!

Fat loss doesn't happen exclusively in the area you're exercising. Your body burns stored fat throughout the body, not just where you're working out.

Training a particular muscle doesn't mean the fat covering it will disappear.

6. Products and Enhancers Promising Quick Results

Be cautious of products and performance enhancers promising dramatic results in record time.

I'm not suggesting that none of them work. Some do.

But they don't achieve those results naturally, and they can come with serious health risks.

As far as I'm concerned, they're simply not worth your time or money.

Short-term benefits aren't worth long-term health consequences.

Finding Time to Work on Yourself

Your transformation should fit into your life, not take it over.

If getting into shape feels like a constant chore, chances are you're following an approach that works against your body's biology.

Once you understand the correct mechanisms and start applying them, things become considerably easier.

© 2026 MUSCLE COLLEGE ONLINE LTD

You'll no longer need to fight constant hunger or spend endless hours working out.

Instead, your nutrition and workouts become manageable parts of your everyday routine.

And as you achieve each milestone, you'll begin seeing results. Those results will motivate you to keep going.

Before long, finding time to work on yourself won't feel like another obligation. It'll become something you genuinely look forward to.

When you start seeing what your body is capable of achieving, finding time for yourself becomes a priority rather than a struggle.



Everything Else You Need to Know Before You Get Started

You've learned the key systems and strategies for losing excess fat, building more muscle, improving your health, and aging strong.

You've also seen how each milestone leads to the next until you reach your transformation goal.

But it doesn't end there.

What you're embarking on is a lifestyle, not a one-time endeavor.

Who Our Transformation Programs Are NOT Suited For

In the previous chapter, we discussed misleading advice and ineffective techniques you should watch out for.

Now, let's look at who might not benefit from our approach.

1. Those Already Thriving on Other Programs

Some people thrive on calorie counting. I have no idea how they do it, but they do!

Others swear by high-carbohydrate, low-fat diets. Although, sometimes, I can't help noticing the size of their bellies.

Nevertheless, if you're already following a nutrition plan and workout regimen that's delivering the results you want, there's no reason to abandon it for ours.

If something is genuinely working for you, stick with it.

2. Those Opposed to Ketogenic Nutrition

Our transformation system uses ketogenic nutrition as its core physiological foundation.

© 2026 MUSCLE COLLEGE ONLINE LTD

If you're strongly opposed to ketogenic nutrition or disagree with how it works, our programs probably aren't for you.

We're not here to convince everyone to adopt our approach. We're here to help those who want to use it.

3. Ego-Lifters and Heavy-Lifting Enthusiasts

Some people simply love lifting extremely heavy weights or spending hours at the gym.

If that's you, our workouts might feel rather unconventional.

We don't advocate ego-lifting, excessively heavy weights, or unnecessarily long training sessions.

Our system emphasizes lighter-to-moderate weights, carefully selected techniques, and shorter, more effective workouts.

If you enjoy spending hours lifting heavy, our approach probably isn't what you're looking for.

4. Performance-Enhancer Users and Quick-Fix Seekers

Our programs emphasize natural, adaptation-based transformation, allowing your body to develop progressively at its own pace.

We're not interested in shortcuts that compromise long-term health.

If you depend on performance-enhancing substances or expect dramatic results overnight, our programs aren't designed for you.

We believe in natural progress, not artificially accelerated results at the expense of your health.

5. Couch Potatoes Who Believe in Miracles

And then there are those who desperately want to transform their bodies but aren't prepared to do anything about it.

They're still waiting for that miracle pill that will melt away their excess fat and build muscle while they sit on the couch watching television.

© 2026 MUSCLE COLLEGE ONLINE LTD

Good luck with that!

Although we've designed our programs to be straightforward and manageable, you'll still have to do the work.

We provide the system, techniques, and guidance. You provide the commitment and consistency.

What You Should Expect With Our Approach

We've worked hard to remove the guesswork and make our programs as straightforward as possible.

But you'll still need to put in the work and remain consistent.

The timeline below is an estimate of how your transformation could progress. Some people adapt and see results faster, while others take longer.

Your starting condition, health, consistency, and individual response will influence your progress.

Let your body dictate the pace.

Weeks 1–2: Ketogenic Conversion™

Your first major milestone is Ketogenic Conversion™.

During these initial two weeks, your priority is establishing the nutritional conditions that support fat burning and muscle preservation.

This conversion is the foundation of everything that follows. Without it, you cannot progress through our transformation system as designed.

As your body adapts, you may notice a rapid drop in weight.

But don't get too excited just yet!

Much of this early loss can be water weight. As stored glucose, known as glycogen, declines, the body releases some of the water associated with those stores.

The real objective isn't simply losing weight. It's making the metabolic switch.

© 2026 MUSCLE COLLEGE ONLINE LTD



Months 1–4: Activate and Accelerate Fat Burning

Once you've achieved Ketogenic Conversion™, we introduce MC Activate™, our foundational muscle-building phase.

This is where you begin combining strategic nutrition with carefully structured resistance training to accelerate your transformation.

As the weeks progress, you should begin noticing changes in your waistline, body composition, energy, and muscular development.

Depending on your starting condition and response, you may even drop several clothing sizes.

Your belly fat should begin decreasing, and your muscles may become more noticeable.

This is where the transformation starts becoming visible.

© 2026 MUSCLE COLLEGE ONLINE LTD

Months 5–8: Thicken and Build More Muscle

By this stage, your body will have adapted considerably to your nutrition and training routines.

You may also encounter your first significant plateau.

But because we anticipate adaptation, we adjust the techniques rather than allowing progress to stagnate.

This is where MC Thicken™ comes in.

We shift the emphasis toward increasing muscle thickness, size, and volume while continuing our fat-loss strategy.

This phase is designed to produce some of the most noticeable improvements in muscular development and body composition.

Your physique should begin taking on a more muscular, defined appearance.

Months 9–12: Harden and Reveal Your Transformation

This is where we introduce MC Harden™, the final phase of our muscle-development cycle.

By now, you've established the foundation and built greater muscle volume. We increase the emphasis on strength while continuing to refine muscular development.

Your muscles become stronger, more developed, and increasingly defined as excess body fat declines.

For those pursuing an exceptionally lean physique, this may be the stage when body-fat levels approach single digits, although that isn't an appropriate or necessary target for everyone.

And imagine how you'll feel!

Waking up energized, confident, and ready to conquer the world.

Feeling like a teenager again!

You might find yourself standing in front of the mirror, wondering whether you're dreaming.

Where on earth has this version of you been hiding all these years?

That's the kind of transformation we're working toward.

© 2026 MUSCLE COLLEGE ONLINE LTD



When You're Ready to Get Started...

Ask yourself one important question:

What do you want to achieve?

Do you want to lose excess fat, build more muscle, improve your health, or accomplish all three?

Most people want all three, and that's precisely what our transformation system is designed to help them pursue.

But having a clear goal is essential.

Once you know what you want to achieve, I can show you how to work toward it.

And always remember:

You are your own hero. You're the star of your own show. I'm only here to guide you.

© 2026 MUSCLE COLLEGE ONLINE LTD

Your Next Life-Changing Step

If you've come this far, you're serious about your transformation.

You know what your goal is. And after reading this guide, you now understand what works, what doesn't, and why.

The last thing you want is to waste more time following programs or advice that won't help you achieve the results you're looking for.

You Have Two Options

You now know the steps you need to take to reach your transformation goal. The only question is how quickly you want to get started and begin seeing results.

Option One: Figure It Out Yourself

Throughout this guide, I've given you all the pieces of the puzzle. You can put them together and create your own system to get you where you want to be.

But there's a learning curve to this approach.

I won't lie to you. Even after I'd learned and understood the theory, putting everything into practice was another mission entirely!

There were plenty of bumps, failures, frustrating setbacks, and adjustments along the way before I finally got it right.

Maybe you'll get the hang of it on your first try.

Or maybe you'll encounter some of the same challenges I did.

Either way, you now have a much better starting point than I had.

© 2026 MUSCLE COLLEGE ONLINE LTD

Option Two: Use the System I've Already Developed

Alternatively, you could use the refined transformation programs I've spent years developing, testing, and perfecting—and avoid much of that trial and error.

It's really awesome how much these programs have grown and evolved over the years.

I've continued refining the techniques, improving the progression, and simplifying the implementation to make the programs easier to follow and fit into everyday life.

But the one thing that **HASN'T** changed is the incredible results my clients get.

They make changes in their bodies, confidence, and lives that you have to see to believe.

What I've been able to do for them is exactly what I'd like to help you achieve.

The difference is that you won't have to figure everything out for yourself.

We've organized the entire process into two complementary programs.

Lose Excess Fat & Improve Your Health guides you through our strategic ketogenic nutrition process, including the techniques, food choices, and progression required at each stage.

Build Muscle Naturally & Age Stronger provides the structured workouts, exercises, sets, repetitions, resting intervals, and progression techniques behind our muscle-building system.

You won't have to guess what to do next or when to make adjustments. The programs provide the roadmap, while you concentrate on following it consistently.

That's the real value of using a system I've already spent years developing.

So, if you're interested in working with me...

WAIT.

Seriously!

Even if you want to work with me right now, I want you to wait a moment.

Because I want you to take some time to reflect on everything I've shared with you throughout this guide.

Think about the struggles you've experienced, the approaches you've tried, and the results you've been hoping to achieve.

Now think about everything you've learned here.

You understand why nutrition comes first, how the different mechanisms work together, and why applying the right techniques in the right order is so important.

© 2026 MUSCLE COLLEGE ONLINE LTD

I've shared insights that took me years of research, experimentation, and plenty of mistakes to fully understand.

And I've shown you **EXACTLY** the kind of transformation we're working toward.

Now ask yourself whether you'd prefer to put all these pieces together on your own or use a system that's already been developed and refined.

I want you to be convinced that this is the information you've been missing in your transformation journey.

And if you believe I'm the guide who can help you turn that knowledge into results, I'd be delighted to work with you.

With that conviction, let's get started.



Two complementary programs. One structured transformation system.

"Yes! I want to start my transformation journey with your already designed and tested programs, skip the years of figuring things out, avoid unnecessary trial and error, and bypass the steep learning curve."

GIVE ME INSTANT ACCESS

© 2026 MUSCLE COLLEGE ONLINE LTD